



## B&C ID. SWEATSHIRTS

**Back to basics - Choose the quality you need**

Are you in need for sweatshirts to cover large volume actions such as promotions, merchandising and events?  
B&C has the right answer: the B&C ID. sweatshirts.

/B&C 50/50 Line

/B&C 80/20 Cotton Rich Line

OEKO-TEX®  
STANDARD 100  
by Hohenstein  
certified  
www.oeko-tex.com



# B&C

## ID. 50/50

### LINE



**B&C ID.202 50/50** WU 123

50% Cotton, 50% Polyester | BRUSHED FLEECE INSIDE  
**270 g/m²** | XS - S - M - L - XL - 2XL - 3XL - 4XL  
 10 pcs/pack & 40 pcs/carton (4XL: 30 pcs/carton)



**B&C ID.203 50/50** WU 124

50% Cotton, 50% Polyester | BRUSHED FLEECE INSIDE  
**270 g/m²** | XS - S - M - L - XL - 2XL - 3XL - 4XL  
 10 pcs/pack & 30 pcs/carton



# B&C

## ID. 50/50

### LINE



**B&C ID.205 50/50** WU 125

50% Cotton, 50% Polyester | BRUSHED FLEECE INSIDE  
**270 g/m²** | XS - S - M - L - XL - 2XL  
 10 pcs/pack & 30 pcs/carton



**B&C ID.206 50/50** WU 126

50% Cotton, 50% Polyester | BRUSHED FLEECE INSIDE  
**270 g/m²** | XS - S - M - L - XL - 2XL  
 10 pcs/pack & 30 pcs/carton



# B&C ID. 80/20 COTTON RICH LINE



## B&C ID.002 COTTON RICH WU 020

80% Cotton - 20% Polyester | BRUSHED FLEECE INSIDE  
280 g/m<sup>2</sup> | XS - S - M - L - XL - 2XL - 3XL - 4XL - 5XL\* | 5 pcs/pack & 30 pcs/carton



\* COLOURS AVAILABLE IN S&L



## B&C ID.003 COTTON RICH WU 021

80% Cotton - 20% Polyester | BRUSHED FLEECE INSIDE  
280 g/m<sup>2</sup> | XS - S - M - L - XL - 2XL - 3XL - 4XL - 5XL\*  
5 pcs/pack & 20 pcs/carton



\* COLOURS AVAILABLE IN S&L



## B&C ID.004 COTTON RICH WU 022

80% Cotton - 20% Polyester | BRUSHED FLEECE INSIDE  
280 g/m<sup>2</sup> | S - M - L - XL - 2XL - 3XL  
5 pcs/pack & 20 pcs/carton



HEATHER GREY



## B&C # SWEATSHIRTS

Contemporary all purpose sweatshirts available in 35 amazing colours made of 80/20 soft sweat fabric providing an ideal printing surface.

Your #bestallpurposesweatshirts #idealprintability.



DUO  
CONCEPT

#

4 new styles  
35 colours  
Up to 9 sizes  
Easy styling  
Great printability  
Perfect rebranding  
Amazing price

BE  
BOLD

# #35COLOURS

AMAZING COLOURS IN DUO, FOR MEN AND WOMEN #PERFECTDUO



WHITE



PALE YELLOW



PALE PINK



NUDE



GREY FOG



DESERT



SOLAR YELLOW



MELON ORANGE



PURE ORANGE



HEATHER RED



RED



PINK FIZZ



PURE SKY



LAVENDER



CANDY PINK



RADIANT PURPLE



HEATHER PURPLE



WINE



HAWAIIAN BLUE



HEATHER ROYAL BLUE



ROYAL



NAVY BLUE



HEATHER NAVY



SAGE



LIGHT JADE



KELLY GREEN



FOREST GREEN



HEATHER DARK GREEN



MILLENNIAL KHAKI



HEATHER GREY



ELEPHANT GREY



HEATHER MID GREY



ASPHALT



HEATHER ASPHALT



BLACK PURE

#allpurpose  
#uptodate  
#mypperfectlook  
#details  
#customiseme  
#makemylifeeasy  
#beinspired  
#35colours



NEW

B&C #SET IN <sup>NEW</sup> 81W

80% pre-shrunk ring-spun Cotton - 20% Polyester | FRENCH TERRY  
280 g/m<sup>2</sup> | XS - S - M - L - XL - 2XL - 3XL - 4XL\* - 5XL\* | 5 pcs/pack & 30 pcs/carton



\*COLOURS AVAILABLE IN 3XL / HEATHER MID GREY HEATHER NAVY HEATHER ASPHALT HEATHER RED HEATHER DARK GREEN HEATHER ROYAL BLUE & HEATHER PURPLE. 50% PRE-SHRUNK RING-SPUN COTTON - 40% POLYESTER / HEATHER GREY 70% PRE-SHRUNK RING-SPUN COTTON - 30% VISCOSE

DSD COLOUR IN DSD

B&C  
CONCEPT

GENO-TEXT®  
Sustainable  
Performance

NEW

B&C #SET IN /WOMEN <sup>NEW</sup> 82W

80% pre-shrunk ring-spun Cotton - 20% Polyester | FRENCH TERRY  
280 g/m<sup>2</sup> | XS - S - M - L - XL - 2XL - 3XL\* | 5 pcs/pack & 30 pcs/carton



\*COLOURS AVAILABLE IN 3XL / HEATHER MID GREY HEATHER NAVY HEATHER ASPHALT HEATHER RED HEATHER DARK GREEN HEATHER ROYAL BLUE & HEATHER PURPLE. 50% PRE-SHRUNK RING-SPUN COTTON - 40% POLYESTER / HEATHER GREY 70% PRE-SHRUNK RING-SPUN COTTON - 30% VISCOSE

DSD COLOUR IN DSD

B&C  
CONCEPT

GENO-TEXT®  
Sustainable  
Performance

NEW



NEW



**B&C #HOODIE** WU 03W

80% pre-shrunk ring-spun Cotton - 20% Polyester | FRENCH TERRY  
280 g/m<sup>2</sup> | XS - S - M - L - XL - 2XL - 3XL - 4XL\* - 5XL\* | 5 pcs/pack & 20 pcs/carton



\* COLOURS AVAILABLE IN 4XL / 5XL / HEATHER MID GREY, HEATHER NAVY, HEATHER ASPHALT, HEATHER RED, HEATHER DARK GREEN, HEATHER ROYAL BLUE & HEATHER PURPLE: 60% PRE-SHRUNK RING-SPUN COTTON - 40% POLYESTER /

DUO♂  
CONCEPT

CEXO-TEX®  
STANDARD 100  
by OEKO-TEX®

DUO COLOUR BY DUO

## B&amp;C #HOODIE /WOMEN WW 04W

80% pre-shrunk ring-spun Cotton - 20% Polyester | FRENCH TERRY  
280 g/m<sup>2</sup> | XS - S - M - L - XL - 2XL - 3XL\* | 5pcs/pack & 20 pcs/carton



\* COLOURS AVAILABLE IN 3XL / HEATHER MID GREY, HEATHER NAVY, HEATHER ASPHALT, HEATHER RED, HEATHER DARK GREEN, HEATHER ROYAL BLUE & HEATHER PURPLE: 60% PRE-SHRUNK RING-SPUN COTTON - 40% POLYESTER /

DUO<sup>®</sup>  
CONCEPT



CEKO-TEX®  
Standard 100  
by OEKO-TEX®

**DUC COLOUR IN DUC**



Unbrushed fabric for a perfect look  
#mypperfectlook



Essential classic sweatshirt, clean and minimalistic for any occasion  
#allpurpose



Comfortable fit and body length for perfect look  
#uptodate

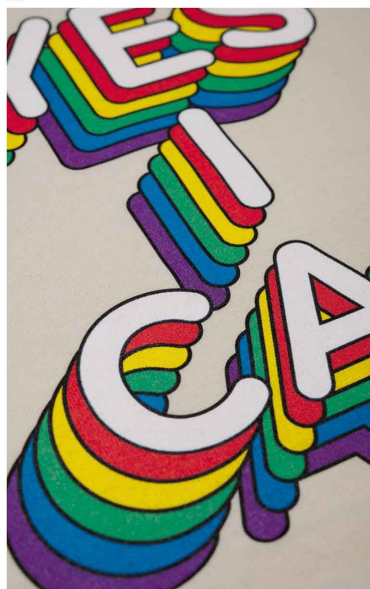

Tested and approved for all standard printing techniques applicable on Cotton/Polyester  
#beinspired



Smooth and even surface for ideal printing results  
#details



Easy branding solution - B&C No Label Solution  
#customise



Straightforward size identification through size chip on the neck #makemylifeeasy



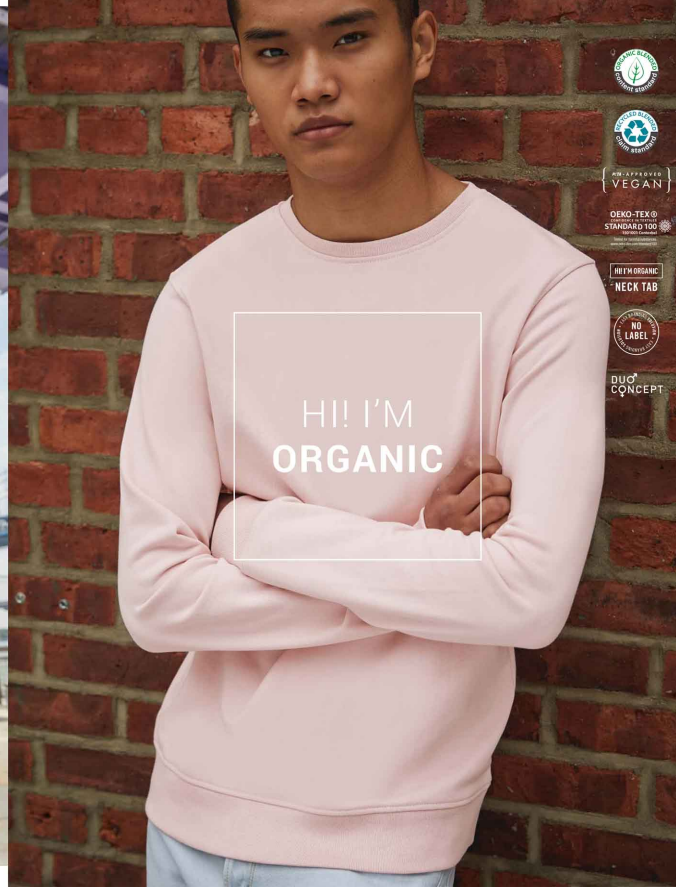

# ORGANIC & RECYCLED

COTTON FACED FABRIC WITH VERY SMOOTH SURFACE FOR PREMIUM PRINTING RESULTS



Tested and approved for all standard printing techniques applicable on Cotton.

Very smooth and soft surface for premium printing results.

## BRING VALUE TO YOUR MESSAGE OR COMMUNICATION

"B&C No Label" solution for perfect rebranding.  
Visible "Hi, I'm Organic" neck tab to highlight the organic value of the garment.



for men

for women

OUR SWEATSHIRTS ARE MADE FROM ORGANIC COTTON FIBERS  
GROWN WITHOUT CHEMICAL PESTICIDES, AND USING MUCH LESS WATER  
& RECYCLED POLYESTER MADE FROM USED PLASTIC BOTTLES



80% Organic  
OCS Certified Cotton



20% Recycled  
RCS Certified Polyester



Each sweatshirt recycles **5 plastic bottles** of 1.5L





**NEW**  
**B&C ORGANIC**  
**HOODED / WOMEN**

HI I'M  
**ORGANIC**

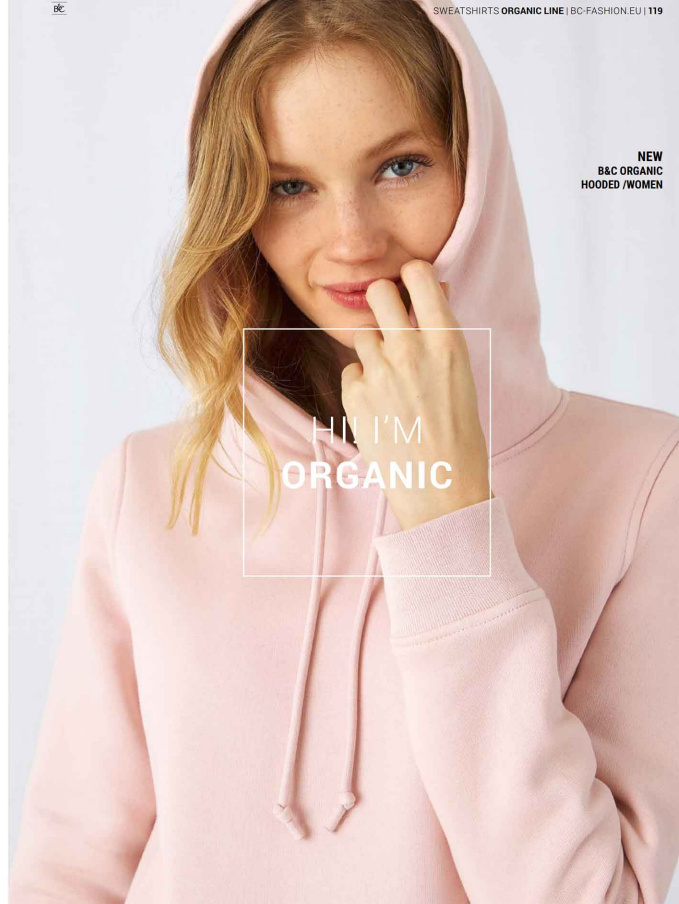

HI! I'M  
ORGANIC

# Hi! I'm organic

I'm available in 6 styles,  
20 fascinating colours.

I'm super soft &  
exceptionally printable.

## 20 COLOURS

FASCINATING COLOURS IN DUO, FOR MEN AND WOMEN



WHITE



YELLOW FIZZ



PURE ORANGE



RED



OFF WHITE



SOFT ROSE



MAGENTA PINK



RADIANT PURPLE



LIME



SAGE



APPLE GREEN



FOREST GREEN



BLUE FOG



ROYAL



NAVY BLUE



BURGUNDY



MOCHA



HEATHER GREY



ASPHALT



BLACK PURE



100% GOTS  
VEGAN

DETO-TEXT  
STANDARD TAP

HEIM ORGANIC  
NECK TAB



DUO  
CONCEPT

NEW

HI! I'M  
ORGANIC



NEW

HI! I'M  
ORGANIC

**B&C ORGANIC CREW NECK** MW 318

80% pre-shrunk ring-spun **combed** OCS Organic Cotton -  
20% RCS Recycled Polyester | FRENCH TERRY  
280 g/m<sup>2</sup> | XS - S - M - L - XL - 2XL - 3XL | 5 pcs/pack & 30 pcs/carton



ATM-A-APPROVED  
**VEGAN**

NO FM ORGANIC  
NECK TAB



DUO  
CONCEPT



WHITE	BLACK PINK	NAVY BLUE	RED	APPLE GREEN	ROYAL	INDIAN PURPLE
YELLOW PIZZ	PURE ORANGE	MALIBU PINK	LIME	SEAFOAM	ROYAL	INDIAN PURPLE
OFF WHITE	SOFT ROSE	BLUE FOG	SAGE	MOCHA	BURGUNDY	FOREST GREEN
HEATHER GREY	ASPHALT					

HEATHER GREY: 70% PRE-SHRUNK RING-SPUN COMBED OCS ORGANIC COTTON - 21% RCS RECYCLED POLYESTER - 4% VISCOSE

B&C COLOUR IN DUO

**B&C ORGANIC CREW NECK / WOMEN** WW 328

80% pre-shrunk ring-spun **combed** OCS Organic Cotton -  
20% RCS Recycled Polyester | FRENCH TERRY  
280 g/m<sup>2</sup> | XS - S - M - L - XL - 2XL | 5 pcs/pack & 30 pcs/carton



ATM-A-APPROVED  
**VEGAN**

NO FM ORGANIC  
NECK TAB



DUO  
CONCEPT



WHITE	BLACK PINK	NAVY BLUE	RED	APPLE GREEN	ROYAL	INDIAN PURPLE
YELLOW PIZZ	PURE ORANGE	MALIBU PINK	LIME	SEAFOAM	ROYAL	INDIAN PURPLE
OFF WHITE	SOFT ROSE	BLUE FOG	SAGE	MOCHA	BURGUNDY	FOREST GREEN
HEATHER GREY	ASPHALT					

HEATHER GREY: 70% PRE-SHRUNK RING-SPUN COMBED OCS ORGANIC COTTON - 21% RCS RECYCLED POLYESTER - 4% VISCOSE

B&C COLOUR IN DUO



NEW

HI! I'M  
ORGANIC**B&C ORGANIC HOODED MW 328**

80% pre-shrunk ring-spun **combed** OCS Organic Cotton -  
20% RCS Recycled Polyester | BRUSHED FLEECE INSIDE  
280 g/m<sup>2</sup> | XS - S - M - L - XL - 2XL - 3XL | 5 pcs/pack & 20 pcs/carton

WHITE	BLACK PINK	NAVY BLUE	RED	APPLE GREEN	ROYAL	INDIAN PURPLE
YELLOW PIZZ	PURE ORANGE	MAGENTA PINK	LIME	SOFT ROSE	BLUE FOG	SAGE
HEATHER GREY	ASPHALT	HEATHER GREY	ASPHALT	HEATHER GREY	ASPHALT	HEATHER GREY

HEATHER GREY: 70% PRE-SHRUNK RING-SPUN COMBED OCS ORGANIC COTTON - 21% RCS RECYCLED POLYESTER - 4% VISCOSE



MTM-A-APPROVED  
**VEGAN**

NO FM ORGANIC  
NECK TAB



DUO CONCEPT



DUO COLOUR IN DUO

NEW

HI! I'M  
ORGANIC**B&C ORGANIC HOODED / WOMEN MW 348**

80% pre-shrunk ring-spun **combed** OCS Organic Cotton -  
20% RCS Recycled Polyester | BRUSHED FLEECE INSIDE  
280 g/m<sup>2</sup> | XS - S - M - L - XL - 2XL | 5 pcs/pack & 20 pcs/carton

WHITE	BLACK PINK	NAVY BLUE	RED	APPLE GREEN	ROYAL	INDIAN PURPLE
YELLOW PIZZ	PURE ORANGE	MAGENTA PINK	LIME	SOFT ROSE	BLUE FOG	SAGE
HEATHER GREY	ASPHALT	HEATHER GREY	ASPHALT	HEATHER GREY	ASPHALT	HEATHER GREY

HEATHER GREY: 70% PRE-SHRUNK RING-SPUN COMBED OCS ORGANIC COTTON - 21% RCS RECYCLED POLYESTER - 4% VISCOSE



MTM-A-APPROVED  
**VEGAN**

NO FM ORGANIC  
NECK TAB



DUO CONCEPT



DUO COLOUR IN DUO

NEW

HI! I'M  
ORGANIC

**B&C ORGANIC ZIPPED HOOD** MW 358

80% pre-shrunk ring-spun **combed** GCS Organic Cotton -  
20% RCS Recycled Polyester | FRENCH TERRY  
280 g/m<sup>2</sup> | XS - S - M - L - XL - 2XL - 3XL | 5 pcs/pack & 20 pcs/carton

WHITE	BLACK	NAVY BLUE	RED
OFF WHITE	SOFT ROSE	SAGE	HEATHER GREY
ROYAL	ASPHALT		

HEATHER GREY: 75% PRE-SHRUNK RING-SPUN COMBED GCS ORGANIC COTTON - 21% RCS RECYCLED POLYESTER - 4% VISCOSE



ATM-APPROVED  
**VEGAN**

NO ITM ORGANIC  
NECK TAB  
NO LABEL

DUO  
CONCEPT

DEMO-TEXT  
www.bcfashion.eu

B&amp;C COLOUR IN DUO

NEW

HI! I'M  
ORGANIC

**B&C ORGANIC ZIPPED HOOD / WOMEN** MW 368

80% pre-shrunk ring-spun **combed** GCS Organic Cotton -  
20% RCS Recycled Polyester | FRENCH TERRY  
280 g/m<sup>2</sup> | XS - S - M - L - XL - 2XL | 5 pcs/pack & 20 pcs/carton

WHITE	BLACK	NAVY BLUE	RED
OFF WHITE	SOFT ROSE	SAGE	HEATHER GREY
ROYAL	ASPHALT		

HEATHER GREY: 75% PRE-SHRUNK RING-SPUN COMBED GCS ORGANIC COTTON - 21% RCS RECYCLED POLYESTER - 4% VISCOSE



ATM-APPROVED  
**VEGAN**

NO ITM ORGANIC  
NECK TAB  
NO LABEL

DUO  
CONCEPT

DEMO-TEXT  
www.bcfashion.eu

B&amp;C COLOUR IN DUO

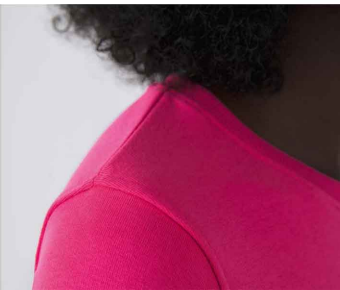



# ROYAL

The luxurious sweatshirts thanks to exceptional softness, modern style and supreme printability offering 20 awesome colours and a wide range of sizes.

**The premium sweatshirt at its best.**

DUO  
CONCEPT



OEKO-TEX®  
STANDARD 100  
by Hohenstein  
certified  
www.oeko-tex.com



# SUPREMEPLY MODERN

ULTRASOFT PEACHED FEEL 100% COTTON-FACED FABRIC

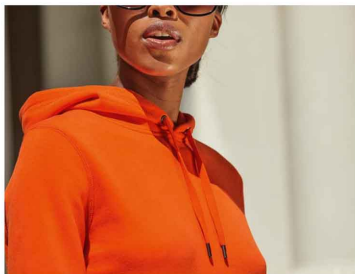

Luxurious, exceptionally soft, supremely modern.



Ultrasoft peached feel 100% cotton-faced fabric.



The premium Sweatshirt at its best.

# B&C ROYAL PST

ULTIMATE PRINTING SURFACE



Very smooth, soft and even surface for perfect printing results.

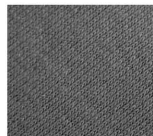

The outer layer

100% cotton layer providing a luxurious handfeel & appearance, enhanced printing surface & excellent pilling resistance.

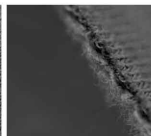

Link between the 2 layers

A continuous polyester filament for excellent stability wash after wash.

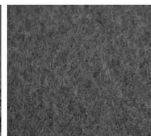

The inner layer

Brushed cotton/polyester blend for ultimate comfort and resistance.





NEW

ROYAL



NEW

ROYAL

**B&C KING CREW NECK** WU 01X

80% pre-shrunk ring-spun **combed** Cotton - 20% Polyester | BRUSHED FLEECE INSIDE  
 280 g/m<sup>2</sup> | XS - S - M - L - XL - 2XL - 3XL - 4XL\* | 5 pcs/package & 30 pcs/carton

DUO<sup>®</sup>  
CONCEPT

DUO COLOUR IN DUO

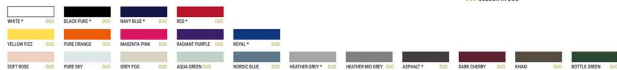

\* COLOURS AVAILABLE IN 4XL / HEATHER GREY: 75% PRE-SHRUNK RING-SPUN COMBED COTTON - 21% POLYESTER - 4% VISCOSE / HEATHER MID GREY: 60% PRE-SHRUNK RING-SPUN COMBED COTTON - 40% POLYESTER

**B&C QUEEN CREW NECK** WU 01Q

80% pre-shrunk ring-spun **combed** Cotton - 20% Polyester | BRUSHED FLEECE INSIDE  
 280 g/m<sup>2</sup> | XS - S - M - L - XL - 2XL - 3XL\* | 5 pcs/package & 30 pcs/carton

DUO<sup>®</sup>  
CONCEPT

DUO COLOUR IN DUO



\* COLOURS AVAILABLE IN 3XL / HEATHER GREY: 75% PRE-SHRUNK RING-SPUN COMBED COTTON - 21% POLYESTER - 4% VISCOSE / HEATHER MID GREY: 60% PRE-SHRUNK RING-SPUN COMBED COTTON - 40% POLYESTER

NEW

ROYAL



NEW

ROYAL

**B&C KING HOODED** WW 62X

80% pre-shrunk ring-spun COMBED Cotton - 20% Polyester | BRUSHED FLEECE INSIDE  
280 g/m<sup>2</sup> | XS - S - M - L - XL - 2XL - 3XL - 4XL\* | 5 pcs/package & 20 pcs/carton



DUO COLOUR IN DUO



\* COLOURS AVAILABLE IN 4XL / HEATHER GREY: 75% PRE-SHRUNK RING-SPUN COMBED COTTON - 21% POLYESTER - 4% VISCOSE / HEATHER MID GREY: 60% PRE-SHRUNK RING-SPUN COMBED COTTON - 40% POLYESTER

**B&C QUEEN HOODED** WW 620

80% pre-shrunk ring-spun COMBED Cotton - 20% Polyester | BRUSHED FLEECE INSIDE  
280 g/m<sup>2</sup> | XS - S - M - L - XL - 2XL - 3XL\* | 5 pcs/package & 20 pcs/carton



DUO COLOUR IN DUO



\* COLOURS AVAILABLE IN 3XL / HEATHER GREY: 75% PRE-SHRUNK RING-SPUN COMBED COTTON - 21% POLYESTER - 4% VISCOSE / HEATHER MID GREY: 60% PRE-SHRUNK RING-SPUN COMBED COTTON - 40% POLYESTER

NEW

ROYAL



NEW

ROYAL

**B&C KING ZIPPED HOOD MW 03K**

80% pre-shrunk ring-spun **combed** Cotton - 20% Polyester | BRUSHED FLEECE INSIDE  
 280 g/m<sup>2</sup> | XS - S - M - L - XL - 3XL - 4XL\* | 5 pcs/pack & 20 pcs/carton



DUO COLOUR IN DUO



\* COLOURS AVAILABLE IN 3XL / HEATHER GREY: 75% PRE-SHRUNK RING-SPUN **COMBED** COTTON - 21% POLYESTER - 4% VISCOSE / HEATHER MID GREY: 60% PRE-SHRUNK RING-SPUN **COMBED** COTTON - 40% POLYESTER

**B&C QUEEN ZIPPED HOOD MW 03Q**

80% pre-shrunk ring-spun **combed** Cotton - 20% Polyester | BRUSHED FLEECE INSIDE  
 280 g/m<sup>2</sup> | XS - S - M - L - XL - 3XL\* | 5 pcs/pack & 20 pcs/carton



DUO COLOUR IN DUO



\* COLOURS AVAILABLE IN 3XL / HEATHER GREY: 75% PRE-SHRUNK RING-SPUN **COMBED** COTTON - 21% POLYESTER - 4% VISCOSE / HEATHER MID GREY: 60% PRE-SHRUNK RING-SPUN **COMBED** COTTON - 40% POLYESTER

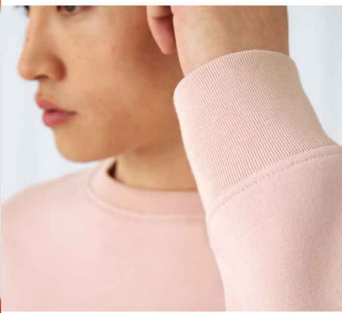
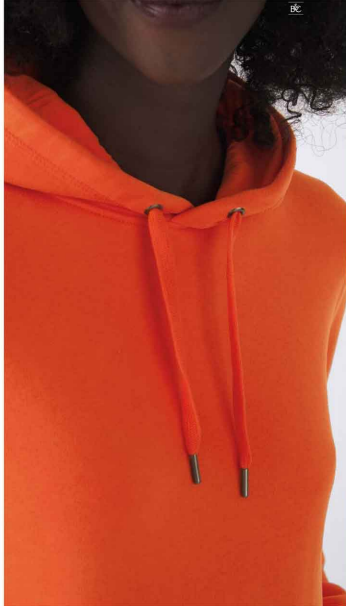



## B&C PST SWEATSHIRTS

**Exceptional cotton printability, polyester resistance.**

Perfect printability, great appearance, durability and enhanced comfort are the natural qualities of the B&C PST sweatshirts.

Thanks to the 100% ring-spun combed cotton faced fabric, every B&C PST sweatshirt has a premium matt appearance, soft hand feel, excellent pilling resistance and maximum comfort.

OEKO-TEX®  
STANDARD 100  
by Hohenstein



NO  
LABEL



# B&C PST SWEATSHIRTS

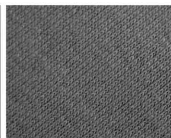

## The outer layer

100% cotton layer providing a luxurious handfeel & appearance, enhanced printing surface & excellent pilling resistance.

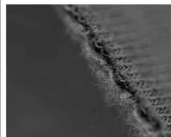

## Print between the 2 layers

A continuous polyester filament for excellent stability wash after wash.

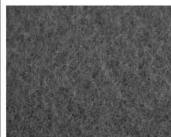

## The inner layer

Brushed cotton/polyester blend for ultimate comfort and resistance.

## B&C Perfect Sweat Technology

The PST sweatshirts are made with high quality **combed** Cotton faced fabric offering perfect printability, premium handfeel and unbeatable durability.



## Single Composition > 100% Cotton.

Tight knit.  
No chemical reaction with polyester.  
Use your usual 100% cotton screen printing ink.



## Mixed Composition.

Loose and irregular knit.  
Chemical reaction with screen printing inks.  
Special inks needed.

# PRINTABILITY EXCELLENCE



## Print a B&C PST sweatshirt like you would print a B&C 100% cotton t-shirt

Thanks to PST exceptional cotton printability and its smooth surface, print our B&C PST sweatshirt just like a classic 100% combed cotton T-shirt!

\* PLASTISOL SCREENPRINTING 8 COLOURS



\* PLASTISOL SCREENPRINTING 3 COLOURS

Featuring here: [1] B&C Inspire T-/men T-Shirt & [2] B&C Hooded Sweatshirt

**B&C HOODED WU 609****PST/ Perfect Sweat Technology**

80% ring spun **combed** Cotton - 20% Polyester | Low Shrinkage | BRUSHED FLEECE INSIDE  
**280 g/m²** | 2XS - XS - S - M - L - XL - 2XL - 3XL\* | 5 pcs/pack & 20 pcs/carton



\* COLOURS AVAILABLE IN 3XL / EXISTS IN UNISEX - KIDS (P.256)

**B&C SET IN WU 608****PST/ Perfect Sweat Technology**

80% ring spun **combed** Cotton - 20% Polyester | Low Shrinkage | BRUSHED FLEECE INSIDE  
**280 g/m²** | S - M - L - XL - 2XL - 3XL\* | 5 pcs/pack & 30 pcs/carton



\* COLOURS AVAILABLE IN 3XL / EXISTS IN UNISEX - KIDS (P.256)

**B&C OPEN HEM MW 610****PST/ Perfect Sweat Technology**

80% ring-spun **combed** Cotton - 20% Polyester | Low Shrinkage | BRUSHED FLEECE INSIDE  
**280 g/m²** | S - M - L - XL - 2XL | 5 pcs/pack & 30 pcs/carton

**B&C SPIDER /MEN MW 646****PST/ Perfect Sweat Technology**

80% ring-spun **combed** Cotton - 20% Polyester | Low Shrinkage | BRUSHED FLEECE INSIDE  
**280 g/m²** | S - M - L - XL - 2XL - 3XL | 5 pcs/pack & 20 pcs/carton

